

B1/2424/96

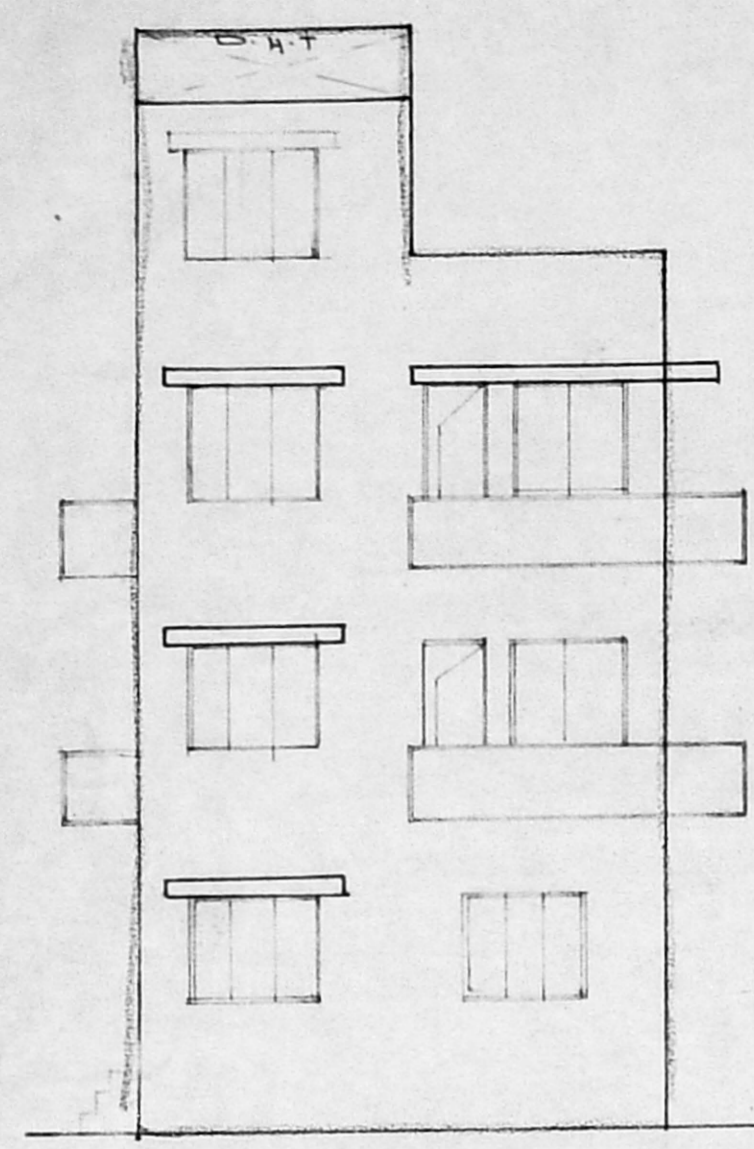

front elevation

Planning Permit No. B1/2424/96
APPROVED
 SUBJECT TO THE CONDITIONS IN THIS OFFICE LETTER.
 FOR MEMBER SECRETARY
 CHENNAI METROPOLITAN
 DEVELOPMENT AUTHORITY
 CHENNAI-600 008.

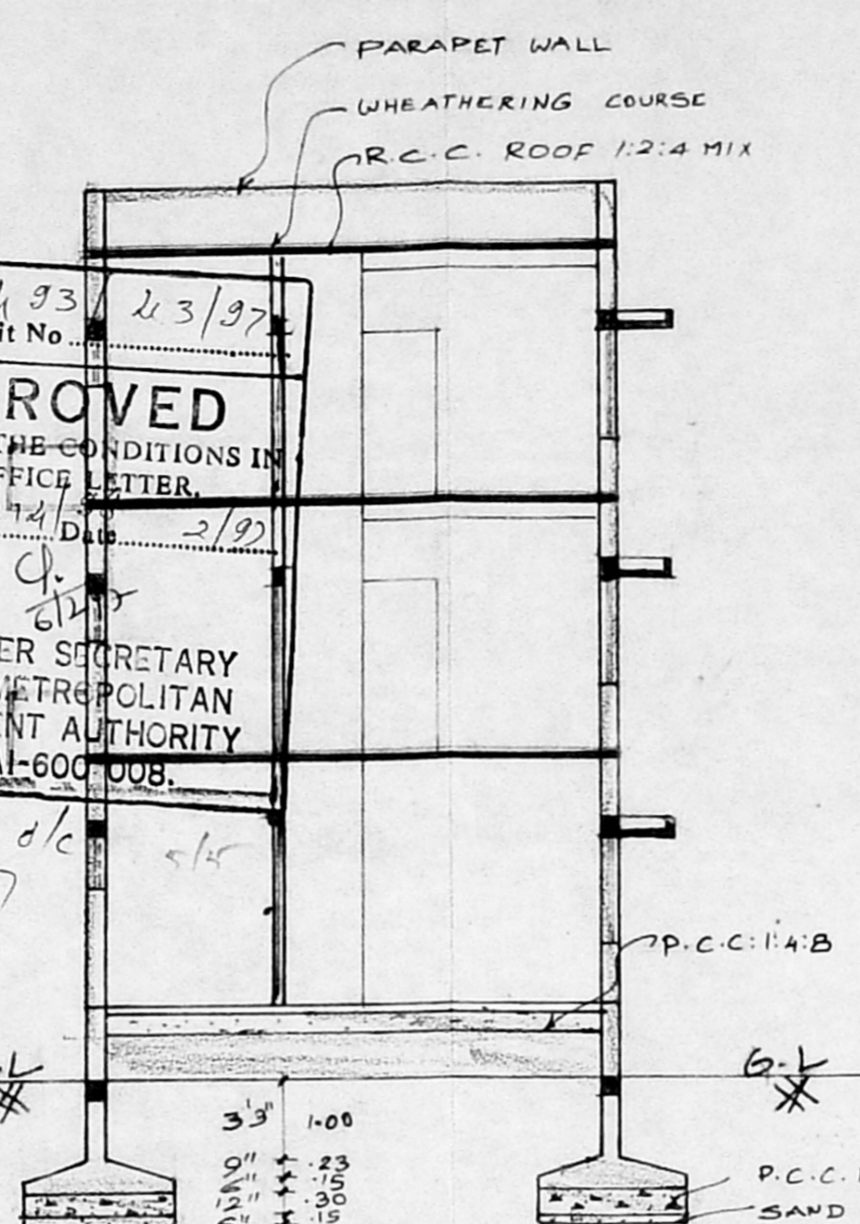

section on 'ab'

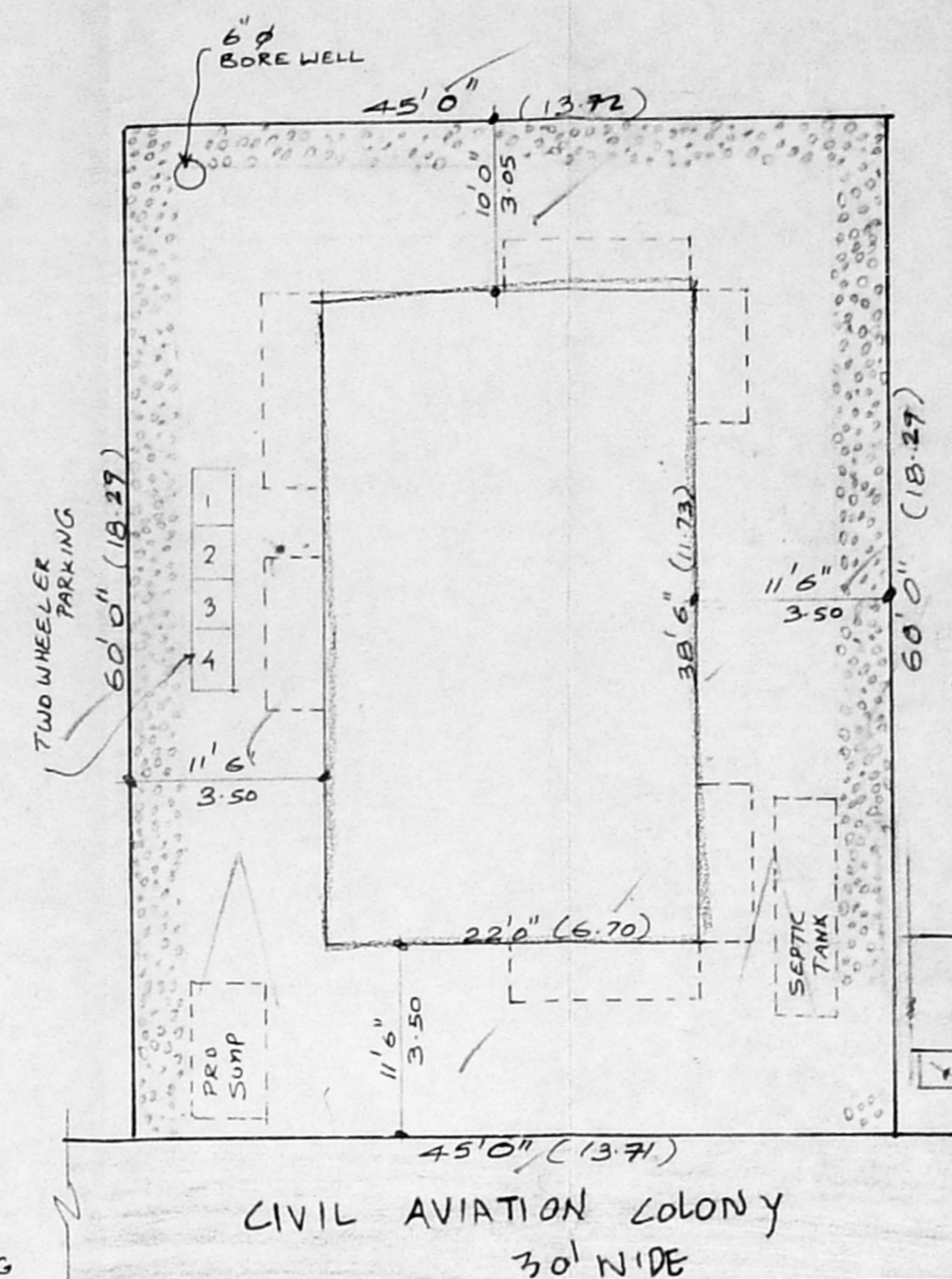

CIVIL AVIATION COLONY
 30' WIDE
 site plan (SCALE 1:150)

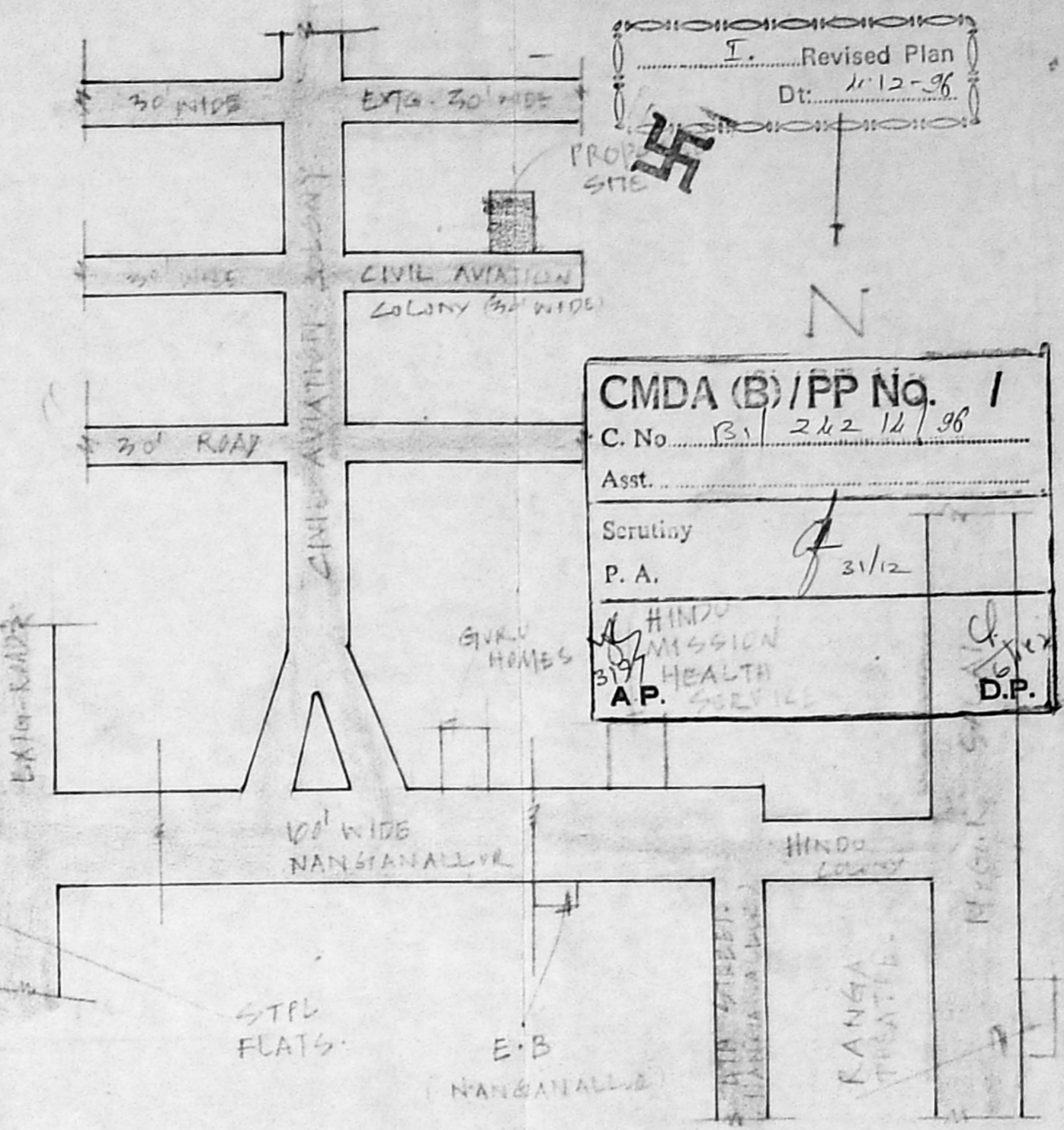

KEY PLAN
 (NOT TO SCALE)

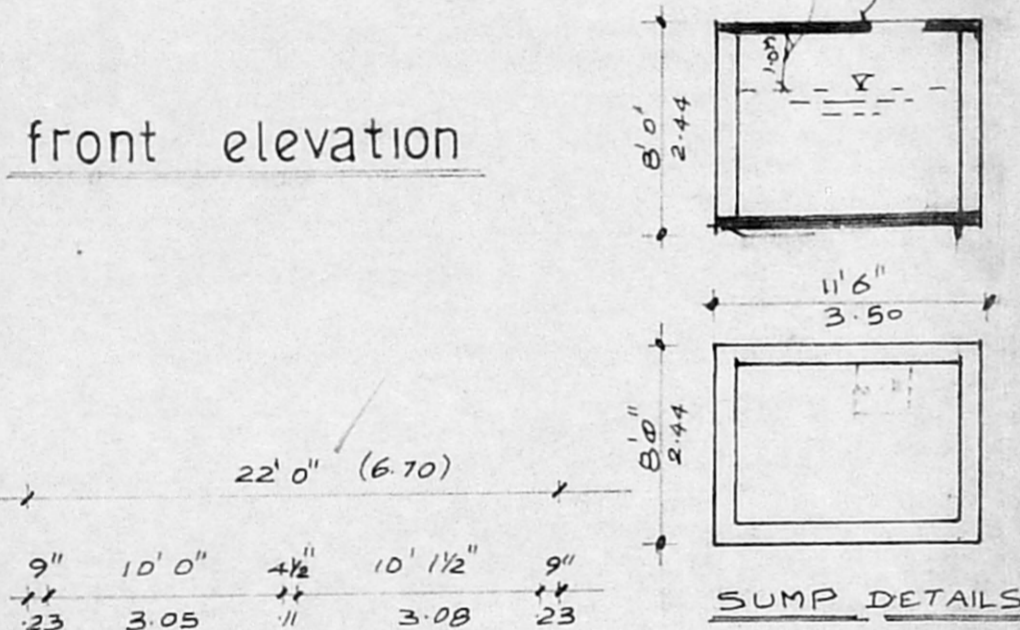

SUMP DETAILS

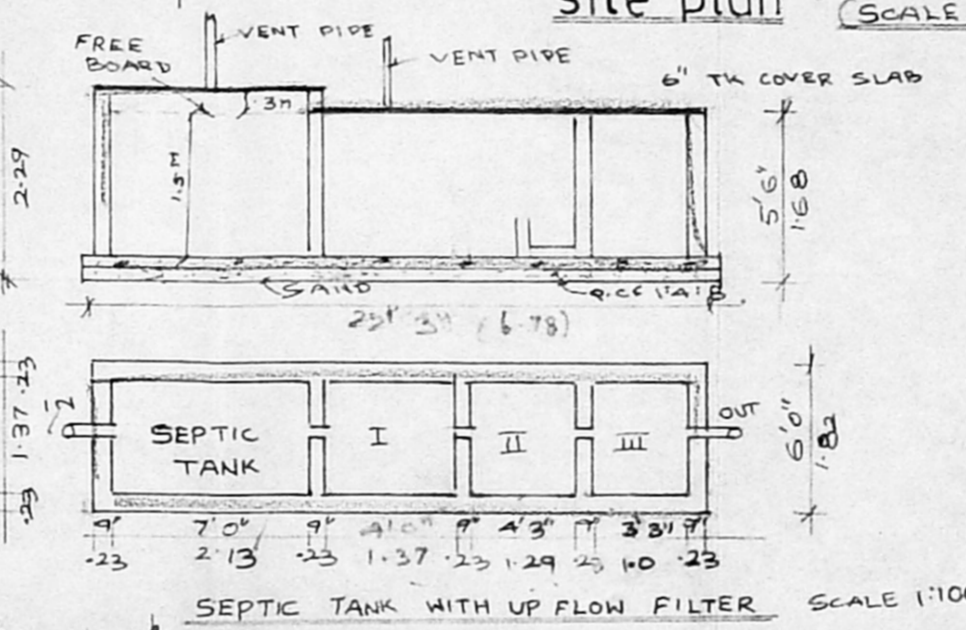

SEPTIC TANK WITH UP FLOW FILTER
 SCALE 1:100

Schedule of joineries

D	DOOR	3'3" x 7'0"	100 x 2-13
D ₁	"	3'0" x 7'0"	0.91 x 2-13
D ₂	"	2'6" x 7'0"	0.76 x 2-13
W	WINDOW	5'0" x 4'6"	1.53 x 1.37
W ₁	"	3'0" x 4'6"	0.91 x 1.37
V	VENTILATOR	2'6" x 2'0"	0.76 x 0.61

colour index:

PROPOSAL	
ROAD/ STREET	
BOUNDARY / SITE	

plan showing the proposed residential building at DOOR NO. 27, CIVIL AVIATION COLONY, nanganaLLuY, MADRAS. TALAKANANLHERI VILLAGE, S.N. 12, 13 & B.

SCALE 1:100

area statement:

PLOT EXTENT	2700.0 SQFT
GROUND FLOOR AREA	250.92 M ²
FIRST FLOOR AREA	1041.19 SF.
SECOND FLOOR AREA	1041.19 SF.
TOTAL BUILT UP AREA	2929.37 M ²
PLOT COVERAGE	9.3%
F.S.I.	1.08

licensed surveyor:
 K. Narasimhan, B.E.
 CLASS-I
 Licensed Surveyor No. 314
 Corporation of Madras
 Consulting Engineer
 9, R. R. Puram I Street
 Red Ambakkam, Madras-600024

owner:

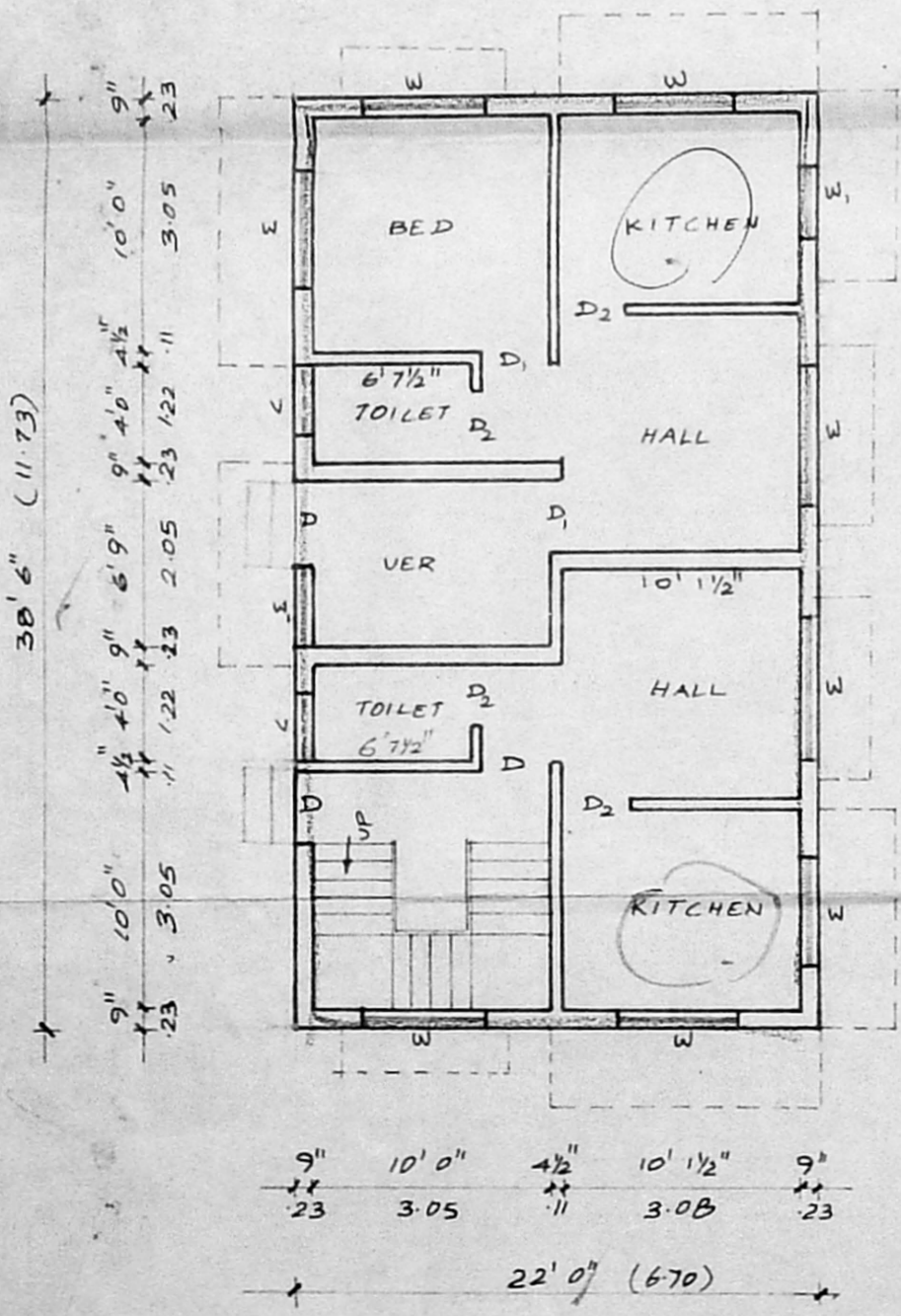

ground floor plan

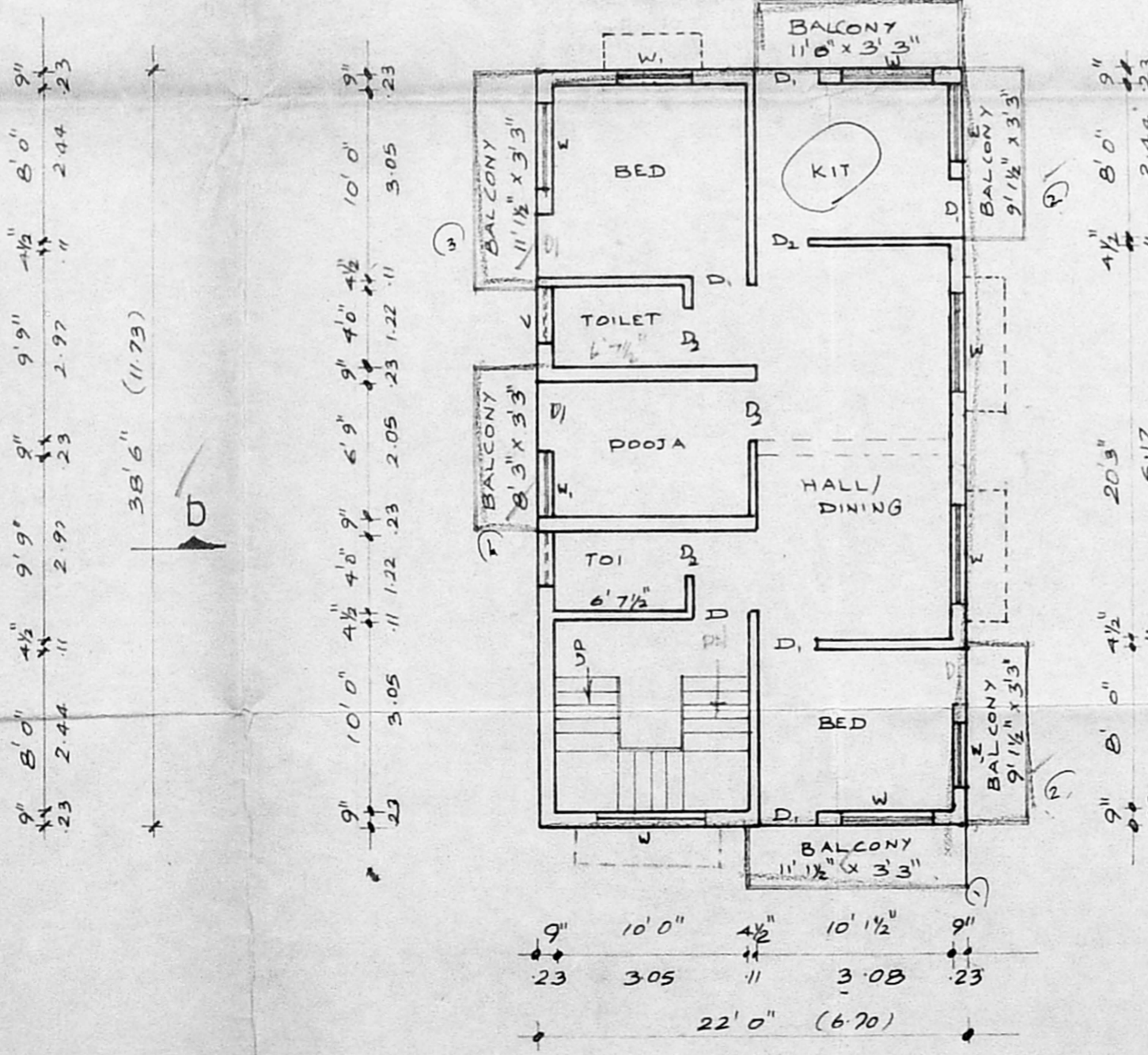

typical floor plan 1 & 2

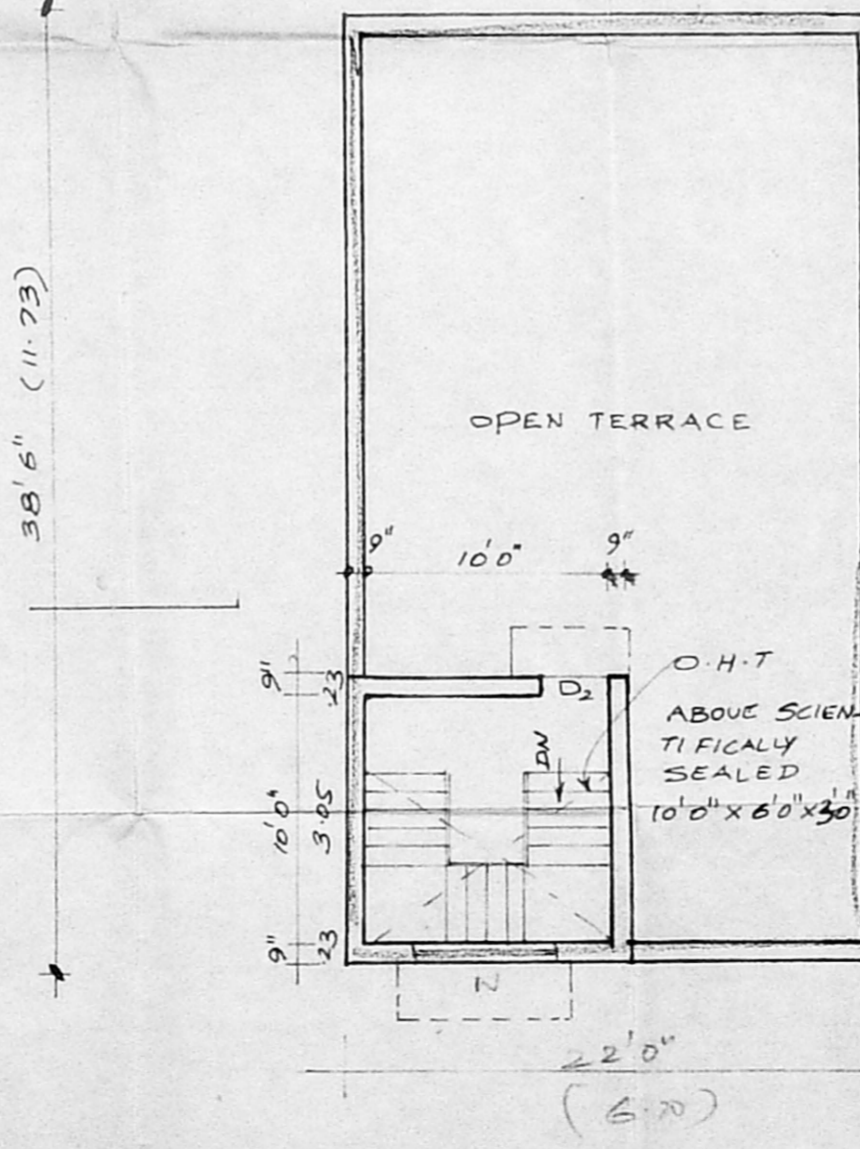

terrace floor plan